

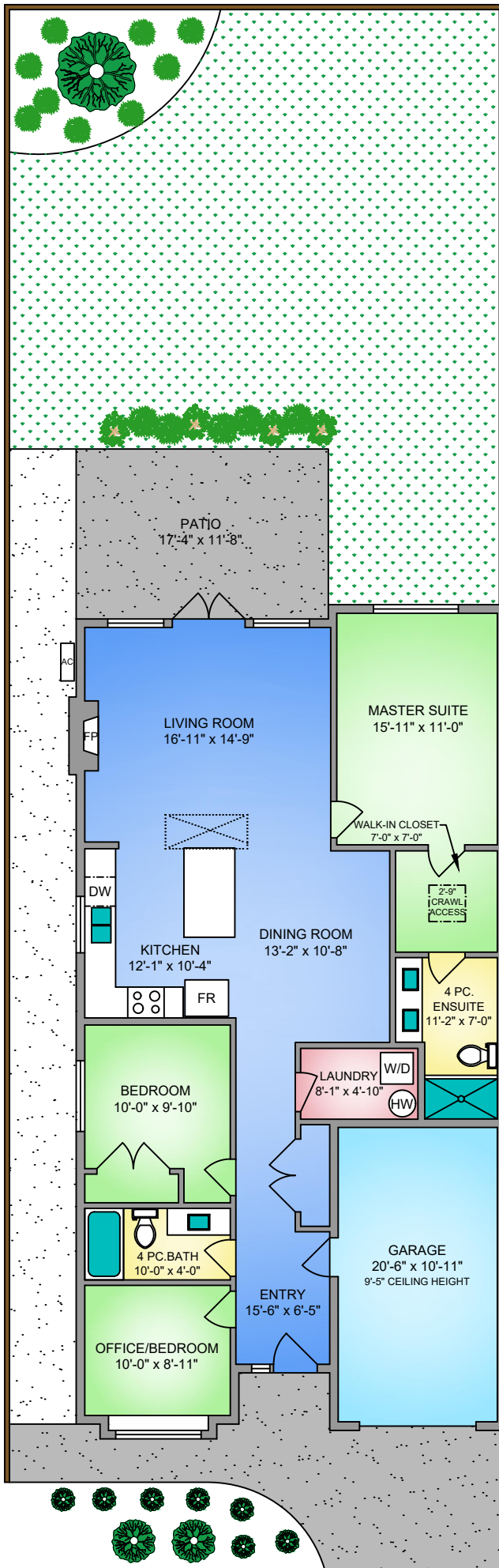

2229 MALAVIEW AVENUE
1396 SQ. FT.
9' CEILING HEIGHT

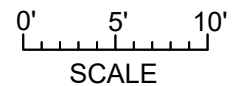

NORTH

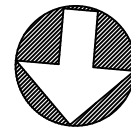

2229 MALAVIEW AVENUE SEPTEMBER 16, 2019			
PREPARED FOR THE EXCLUSIVE USE OF PHILLIP NYREN PLANS MAY NOT BE 100% ACCURATE, IF CRITICAL BUYER TO VERIFY.			
FLOOR	AREA (SQ. FT.)		
	FINISHED	GARAGE	PATIO
MAIN	1396	242	202